

modernwash

unique carwash environments and more...

models

THE AXIOM



The AXIOM is available with or without an equipment room or as a tunnel only.

The equipment room may be integral (within the structure) or attached to the exterior of the structure ("L Shaped Design).

The AXIOM features a primary 2 story "Tower" that can house multiple offices, restrooms, storage etc.

The building provides many signage opportunities i.e. graphic wraps, channel letters, neon etc.

The structure is our offset curve design in which one sidewall is taller than the other placing emphasis on the tunnel.

This structure is highly customizable.



The AXIOM is our flagship design and features several automobile dealership ques including acm body panels, curved building elements, and plenty of modern appeal. The Tower features a full 2 story space for offices / restrooms etc. The Tunnel is our offset curve design similar to the 518e.

The AXIOM incorporates a wrap around sign fascia and many surfaces for signage and branding.

- * Impressive Design
- * Unique Modern Automotive Aesthetic
- * Distinctive Curved Roof Styling
- * Available with Multiple Tower Elements
- * Offset Curve Design
- * Highly Adaptable



THE AXIOM

METROCURVE



The METROCURVE is available with or without an equipment room or as a tunnel only.

The equipment room may be integral (within the structure) or attached to the exterior of the structure ("L Shaped Design).

The METROCURVE is also available as a "Dual Bay Design" where the structure contains two bays with or without an integral equipment room.

This structure is highly customizable.

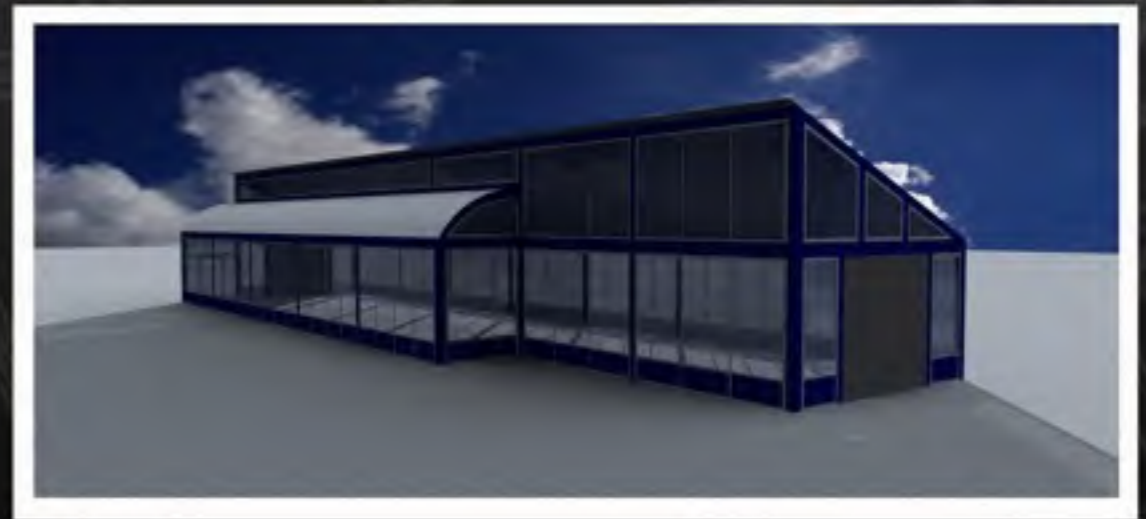

The METROCURVE is an automotive inspired design that utilizes a unique clerestory glass system as well as innovative end elevation treatments with a distinctive modern combination roof.

- * Most Popular Design
- * Unique Modern Automotive Aesthetic
- * Distinctive Styling
- * Combination Roof
- * Multiple Ways to Enter
- * Highly Adaptable



METROCURVE

METROCURVE XTC



The METROCURVE XTC is available with or without an equipment room as a tunnel only. The equipment room may be integral (within the structure) or attached to the exterior of the structure ("L Shaped Design"). The METROCURVE XTC is also available as a "Dual Bay Design" where the structure contains two bays with or without an integral equipment room. This structure is highly customizable.



The METROCURVE XTC is a twist on our popular Metrocurve model. The XTC (501e) is an automotive inspired design that employs a unique clerestory glass system as well as an attractive and distinctive modern combination curve / gable roof with an additional full curve roof system.

- * Unique Twist On Most Popular Design
- * Unique Modern Automotive Aesthetic
- * Distinctive Curved Roof Styling
- * Combination Roof
- * Multiple Ways to Enter
- * Highly Adaptable

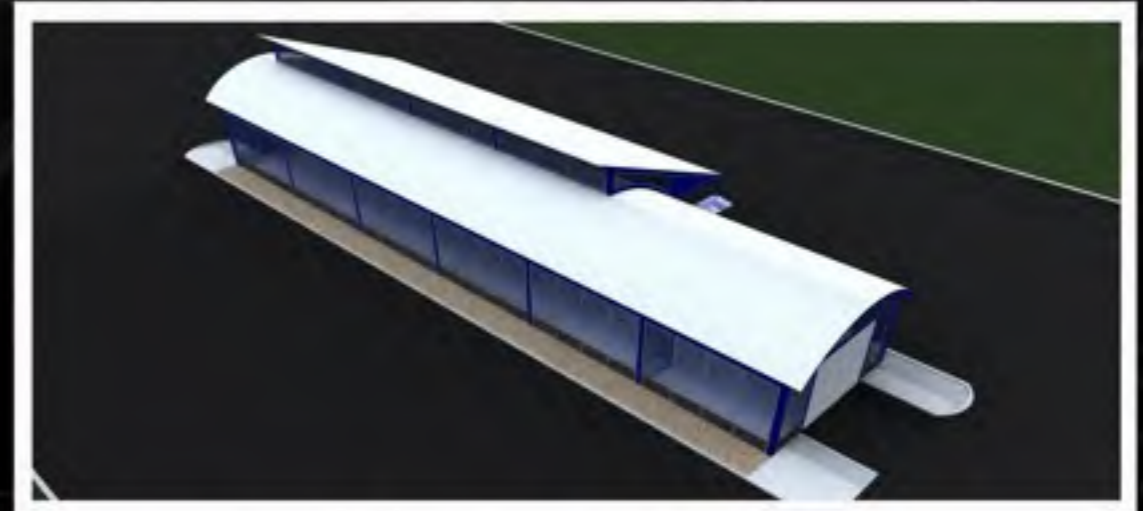

METROCURVE

XTC

URBANWASH



The URBANWASH is available with or without an equipment room or as a tunnel only.

The equipment room may be integral (within the structure) or attached to the exterior of the structure ("L Shaped Design").

The URBANWASH is also available as a "Dual Bay Design" where the structure contains two bays with or without an integral equipment room.

This structure is highly customizable.

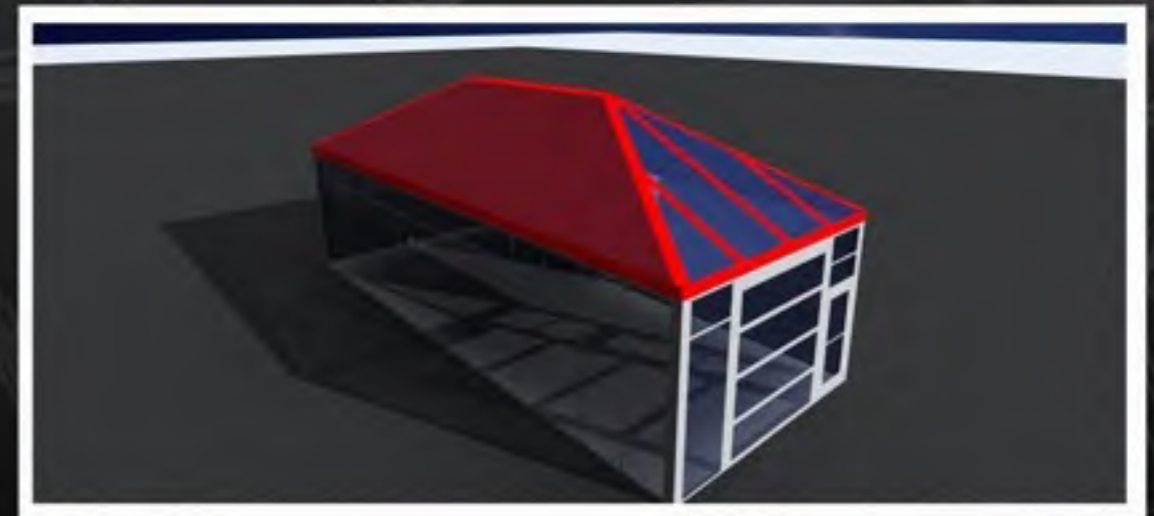

The URBANWASH features a traditional hip roof design with a unique daylight treatment at the entrance and exit elevations. The building combines more traditional design with a modern marketability.

- * Traditional yet Modern Design
- * Unique Daylight Treatment
- * Allows use of Natural Light
- * Conforms to many Cities Design Criteria
- * Highly Adaptable



URBANWASH

NEOWASH



The NEOWASH is available with or without an equipment room or as a tunnel only.

The equipment room may be integral (within the structure) or attached to the exterior of the structure ("L Shaped Design).

The NEOWASH is also available as a "Dual Bay Design" where the structure contains two bays with or without an integral equipment room.

This structure is highly customizable.



The NEOWASH features a traditional gable 6/12 roof design with a unique exposed beam treatment at the entrance and exit elevations. The building combines a modern aesthetic while being very economical. An optional daylighting polycarbonate roof system is available.

- * Traditional Gable Roof Design
- * Unique Exposed Beam Treatment at Gable Ends
- * Economical Design
- * Gable Roof Styling Fits Many Urban Design Criterias
- * Highly Adaptable



NEOWASH

FUELCITY



The FUELCITY is available with or without an equipment room or as a tunnel only. The equipment room may be integral (within the structure) or attached to the exterior of the structure ("L Shaped Design"). The FUELCITY is also available as a "Dual Bay Design" where the structure contains two bays with or without an integral equipment room. This structure is highly customizable.



The FUELCITY features an attractive Fascia Surround that allow it to theme easily in many different settings, including fuel, shopping retail and business centers

The structure assumes many different design aesthetics with the application of optional brick, aluminum, stucco and stone panels.

- * Modern Adaption of Fuel Kiosk
- * Fuel Canopy Type Fascia Surround
- * Themes Easily with Convenient Store / Fuel Centers
- * Allows Flexibility of Graphics and Signage
- * Highly Adaptable with many types of Surround



FUELCITY

METROCURVE 518€



The METROCURVE 518e is available with or without an equipment room or as a tunnel only. The equipment room may be integral (within the structure) or attached to the exterior of the structure ("L Shaped Design"). The METROCURVE 518e is also available with a prominent "Tower Element" providing many economical signage opportunities. The structure is our offset curve design in which one sidewall is taller than the other placing emphasis on the tunnel. This structure is highly customizable.

The METROCURVE 518e is one of our custom curved roof structures. This design offers a very modern appeal with functionality.

The 518e incorporates a "tower element" that can be created into many different configurations and shapes, making it easy to theme several locations or brand to a pre-existing site.

- * Very Popular Design
- * Unique Modern Automotive Aesthetic
- * Distinctive Curved Styling
- * Available with Tower Element Perfect for Signage
- * Offset Curve Design
- * Highly Adaptable



METROCURVE 518€

METROCURVE 550€



The METROCURVE 550e is available with or without an equipment room or as a tunnel only. The equipment room may be integral (within the structure) or attached to the exterior of the structure ("L Shaped Design"). The METROCURVE 550e is also available with a prominent "Tower Element" providing many economical signage opportunities. The structure features our swooping curve design in which one sidewall is much taller than the other placing emphasis on the tunnel. This structure is highly customizable.

The METROCURVE 550e is one of our custom special "curved roof" designs that makes a bold, modern innovative statement.

It features a "monolithic wall" as well as a distinctive "Rocket Fin" design element on the columns, as well as an exaggerated curved roof fascia.

The building is available in a standard or two story design.

- * Very Bold Distinctive Design
- * Unique Modern Automotive Aesthetic
- * Rocket Fin Design Elements
- * Available with Sign Monolith
- * Swooping Curve Design
- * Highly Adaptable



METROCURVE 550€

CUSTOM



The Client had a very restrictive site, so it was necessary to have a second level for the equipment room. This was no problem for our building system as it is designed to handle heavy structural loads making our building system even more value oriented. Make use of tight site locations as well as irregular lay-outs.



The MODERNWASH building system is designed to be easily customized. The model shown is an example of the MODERNWASH adaptive qualities. This model is a design provided by **URBANARCH Architecture Firm of Memphis TN**. We worked closely with their firm to adapt their vision into an economical building system. The various steel and glass panels make for a highly distinctive and affordable design. The use of the profile steel panels conveys a very modern aesthetic.

- * Unique Steel Panel Design
- * Economic Use of Exterior Panels
- * Economic Mono Slope Roof
- * Glass and Steel Combination
- * Second Floor Equipment Room Option
- * Highly Adaptable



CUSTOM