

**A FLOOR PLAN**  
SCALE: 1/4" = 1'-0"

**DOOR LEGEND:**

- A - 3' ALUMINUM STOREFRONT DOOR
- B - 3' 6" PANEL INTERIOR DOOR
- C - 3' F.V.C. DOOR
- D - 5' STEEL DOOR
- E - 12' x 10' OVERHEAD DOOR BY OTHERS

**GENERAL NOTES:**

FOR SLAB INFORMATION SEE FOUNDATION PLAN ON A-1.2

CONTRACTOR & SUBS ARE RESPONSIBLE FOR COORDINATING WORK WITH ALL CONSTRUCTION DOCUMENTS. CONSTRUCTION ACTIVITIES NOT DESCRIBED IN CONSTRUCTION DOCUMENTS BECOME THE RESPONSIBILITY OF SAID CONTRACTOR OR SUB.

DO NOT SCALE DRAWINGS. IF DIMENSIONS ARE IN QUESTION, THE CONTRACTOR SHALL BE RESPONSIBLE FOR OBTAINING CLARIFICATION FROM MODERNWASH BEFORE PROCEEDING

MODERNWASH SHALL BE NOTIFIED IMMEDIATELY FOR ANY CONFLICT IN THE CONSTRUCTION DOCUMENTS.

WORK PERFORMED FROM THESE PLANS PRIOR TO ALL CODES & ZONING APPROVALS IS AT THE RISK & RESPONSIBILITY OF THE CONTRACTOR & OWNER.

COORDINATION OF THE VARIOUS TRADES WITH RESPECT TO THESE DOCUMENTS & PRECEDING DOCUMENTS IS THE RESPONSIBILITY OF THE CONTRACTOR.



**ENTRANCE RENDER**



**EXIT RENDER**

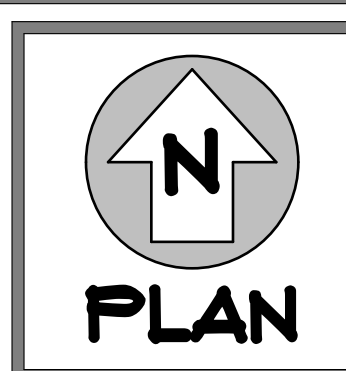

**Modernwash**  
5220 Scottsville Road  
Bowling Green, KY 42104

Model:  
Urbanwash Custom



DATE:  
21 FEBRUARY 2011

DRAWN BY:  
EUH

CONSTRUCTION

SHEET:

**A-1.1**

**REVISIONS**

NO.	DATE	DESCRIPTION
1	02/23/2011	FOR CONSTRUCTION

NOTE: THIS DOCUMENT DISCLOSES SUBJECT MATTER CONSIDERED CONFIDENTIAL BY THE ARCHITECTURAL FIRM. IT IS THE PROPERTY OF DAVID GOTTFRIED ARCHITECT. NO PART OF THIS DOCUMENT IS TO BE REPRODUCED OR TRANSMITTED IN ANY FORM OR BY ANY MEANS, ELECTRONIC OR MECHANICAL, INCLUDING PHOTOCOPYING, RECORDING, OR BY ANY INFORMATION STORAGE AND RETRIEVAL SYSTEM, WITHOUT THE WRITTEN PERMISSION OF DAVID GOTTFRIED ARCHITECT.

DATE: 4/25/11 SET: CONSTRUCTION  
JOB #: 201007  
2010 CLASSEN CARWASH C/P1



**NEW FACILITY FOR:**  
**CLASSEN**  
**CAR WASH**  
**OKLAHOMA CITY, OKLAHOMA**



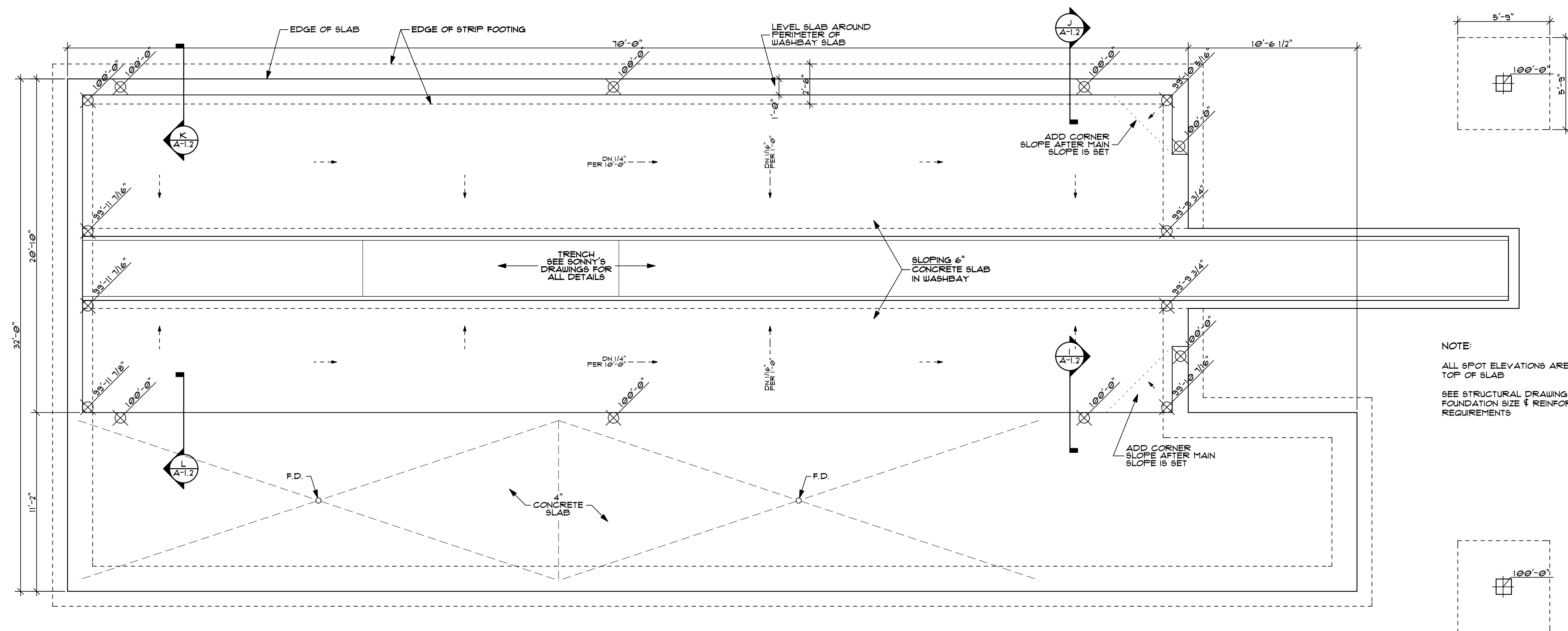

NOTE:  
ALL SPOT ELEVATIONS ARE TO TOP OF SLAB  
SEE STRUCTURAL DRAWINGS FOR FOUNDATION SIZE & REINFORCING REQUIREMENTS

**A FOUNDATION PLAN**  
SCALE: 1/4" = 1'-0"

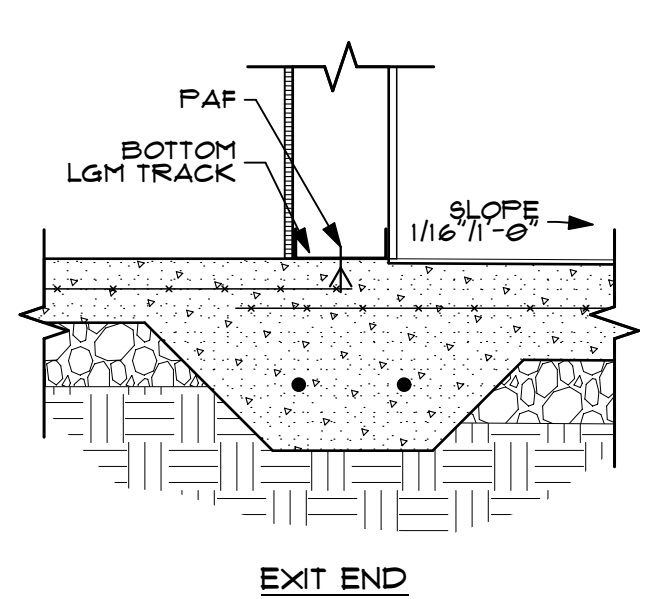

**L FOUNDATION DETAIL**  
SCALE: 1" = 1'-0"

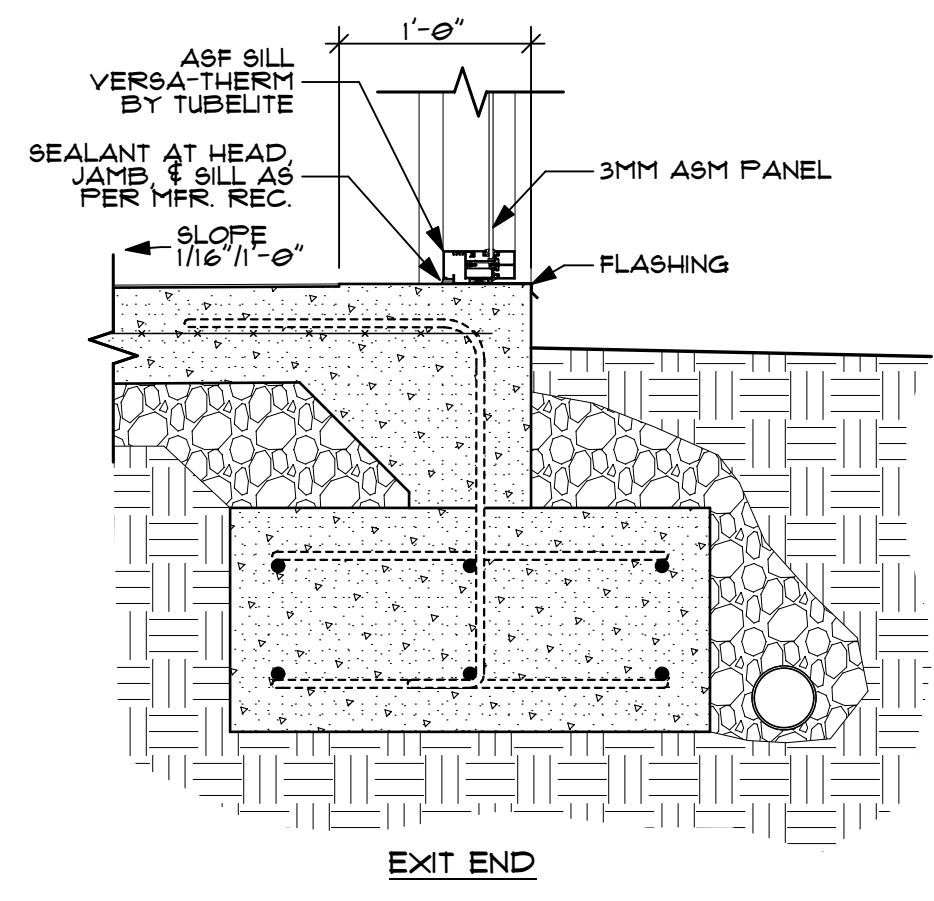

**K FOUNDATION DETAIL**  
SCALE: 1" = 1'-0"

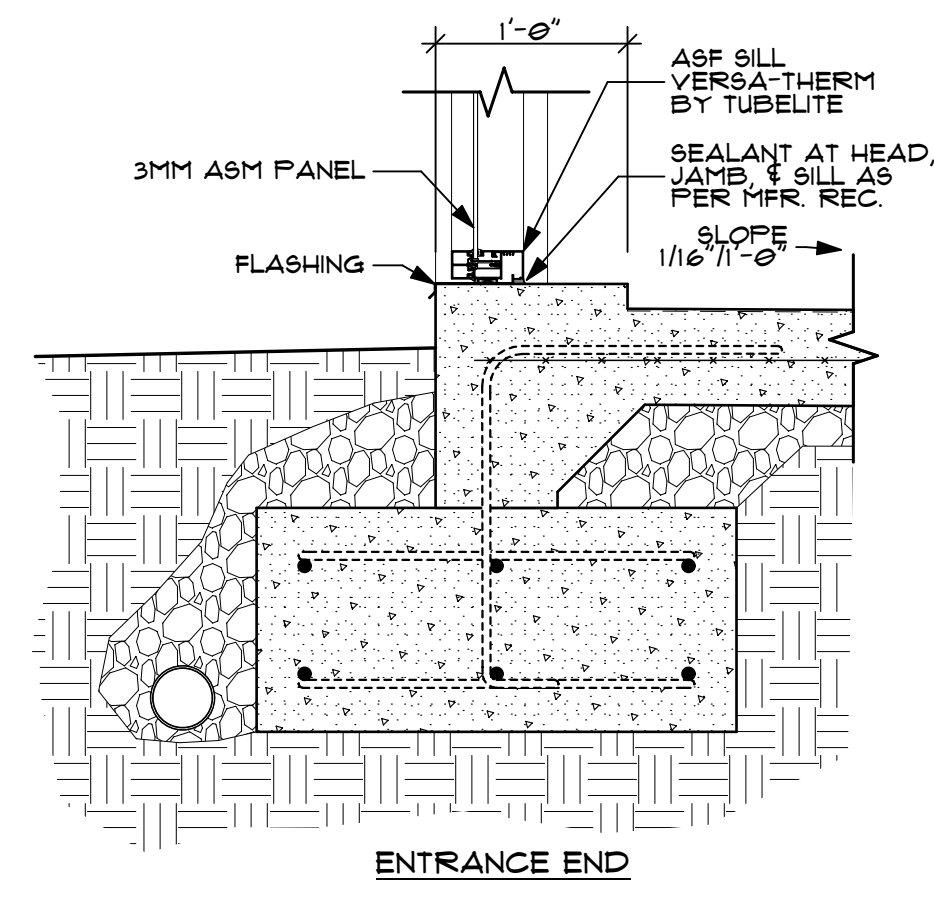

**J FOUNDATION DETAIL**  
SCALE: 1" = 1'-0"

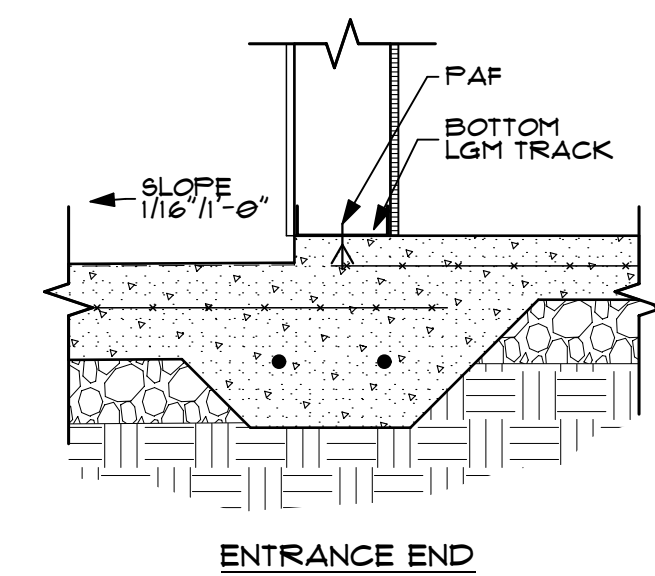

**I FOUNDATION DETAIL**  
SCALE: 1" = 1'-0"

REVISIONS	
NO.	DESCRIPTION
1	FOR CONSTRUCTION

NOTE: THIS DOCUMENT DISCLOSES SUBJECT MATTER CONSIDERED CONFIDENTIAL BY THE ARCHITECTURAL FIRM. IT IS TO BE USED ONLY FOR THE PROJECT AND FOR THE PURPOSES SPECIFICALLY STATED HEREIN. NO PART OF THIS DOCUMENT IS TO BE REPRODUCED OR TRANSMITTED IN ANY FORM OR BY ANY MEANS, ELECTRONIC OR MECHANICAL, INCLUDING PHOTOCOPYING, RECORDING, OR BY ANY INFORMATION STORAGE AND RETRIEVAL SYSTEM, WITHOUT THE WRITTEN PERMISSION OF DAVID GÖTTFRIED ARCHITECT.  
JOB #: 201001 PLOT DATE: 4/25/11 SET: CONSTRUCTION  
DAVID GÖTTFRIED ARCHITECT  
2010 CLASSEN, CAROLAN, DUFF



NEW FACILITY FOR:  
**CLASSEN**  
CAR WASH  
OKLAHOMA CITY, OKLAHOMA

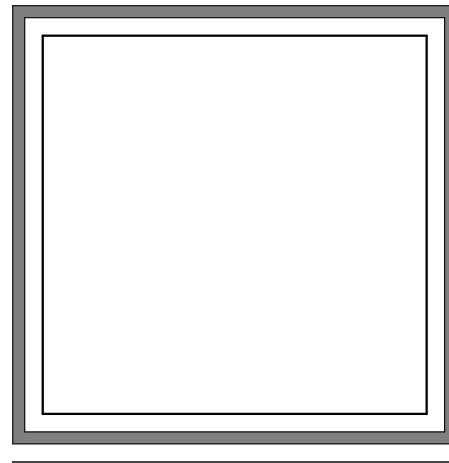

DATE:  
21 FEBRUARY 2011  
DRAWN BY:  
EUH

CONSTRUCTION  
SHEET:  
**A-1.2**

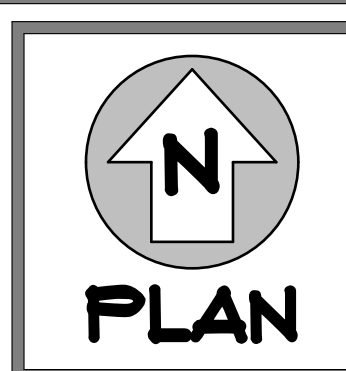

**Modernwash**  
5220 Scottsville Road  
Bowling Green, KY 42104  
Model:  
Urbanwash Custom



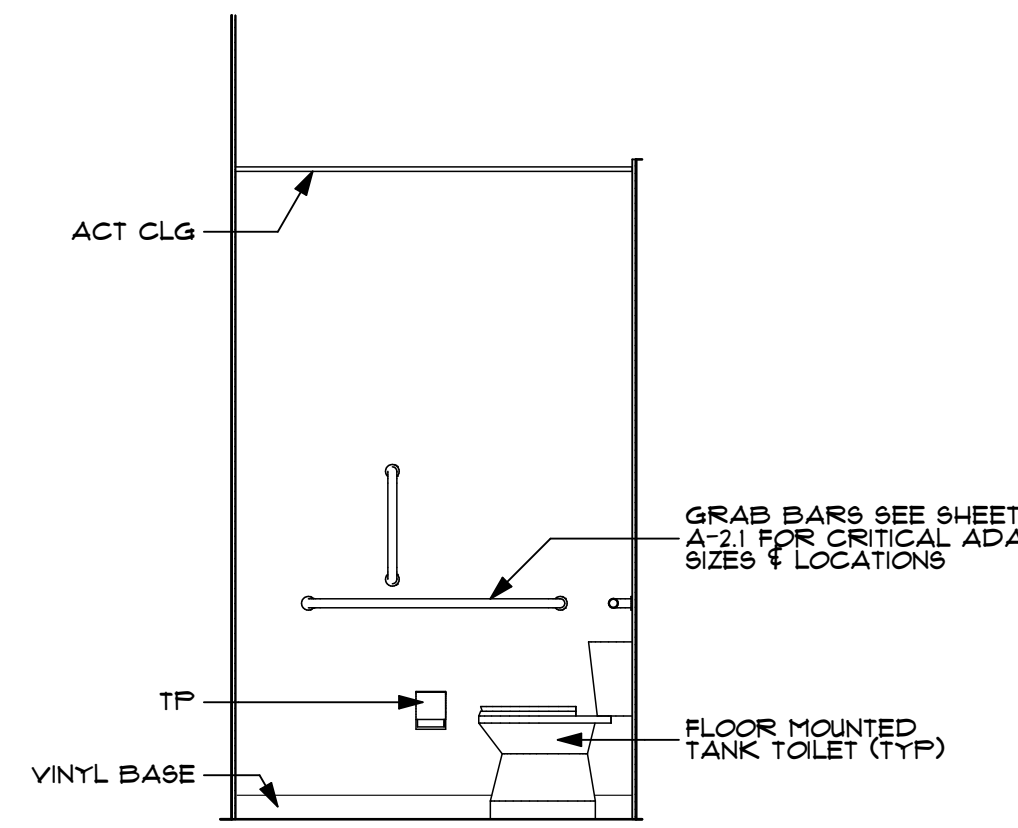
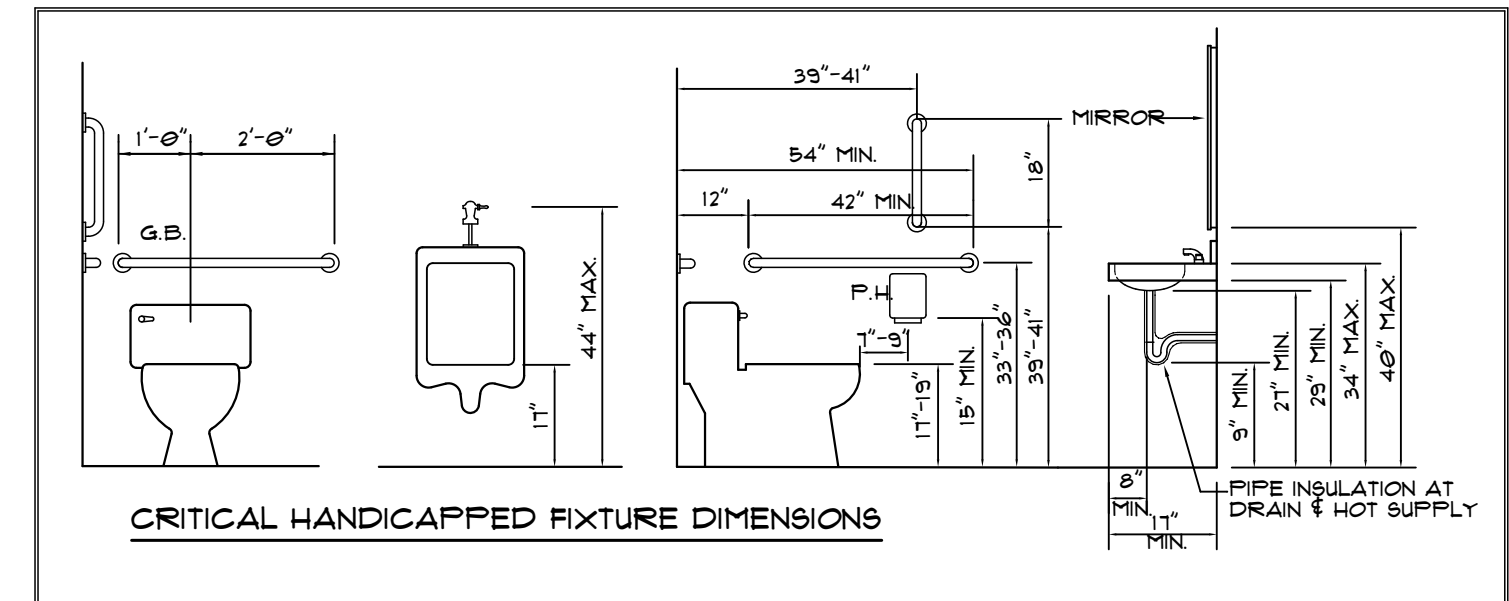

**D RESTROOM**  
SCALE: 3/8" = 1'-0"

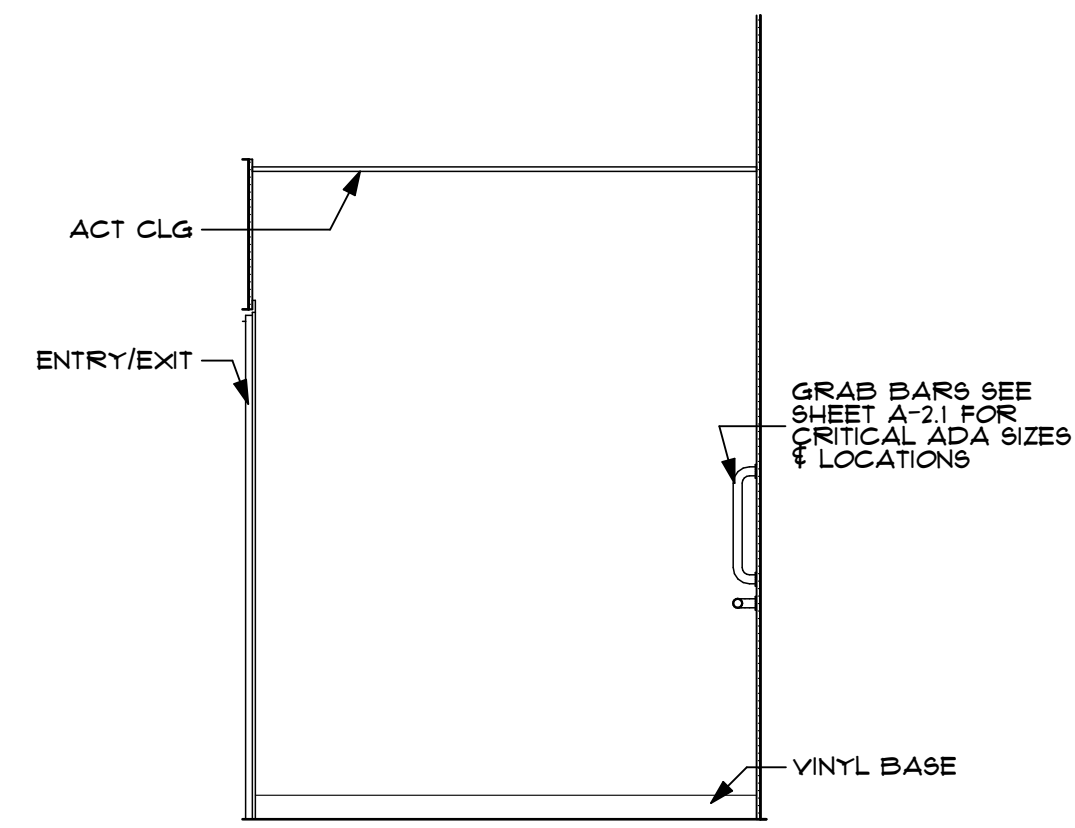

**C RESTROOM**  
SCALE: 3/8" = 1'-0"

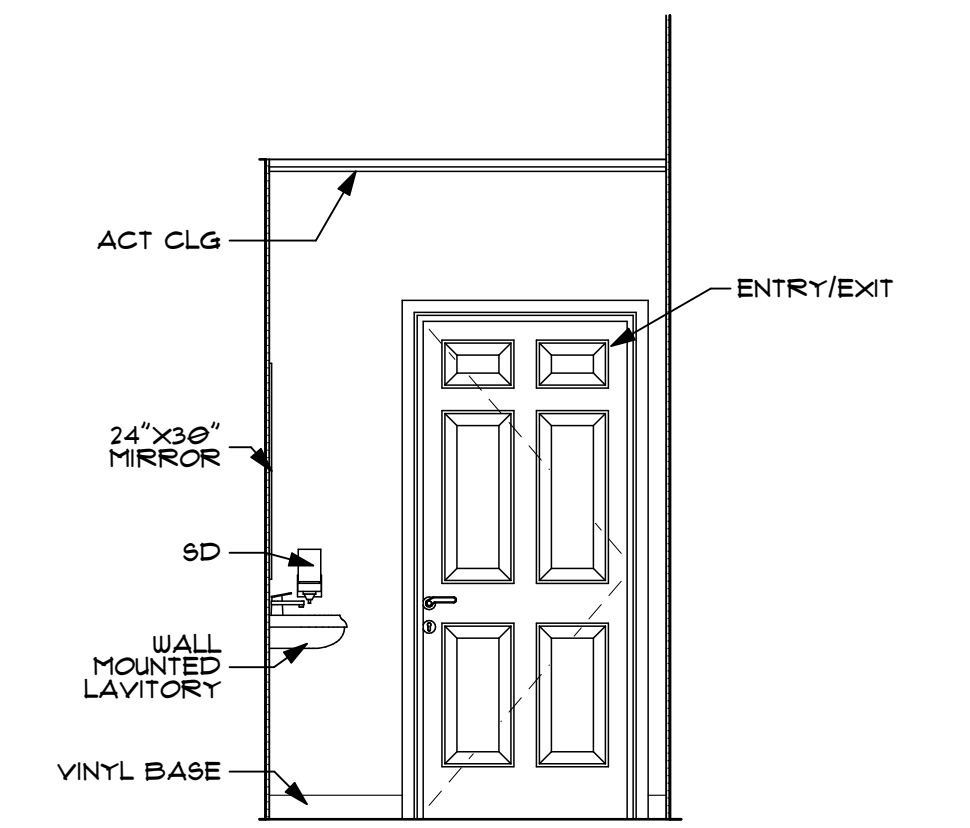

**B RESTROOM**  
SCALE: 3/8" = 1'-0"

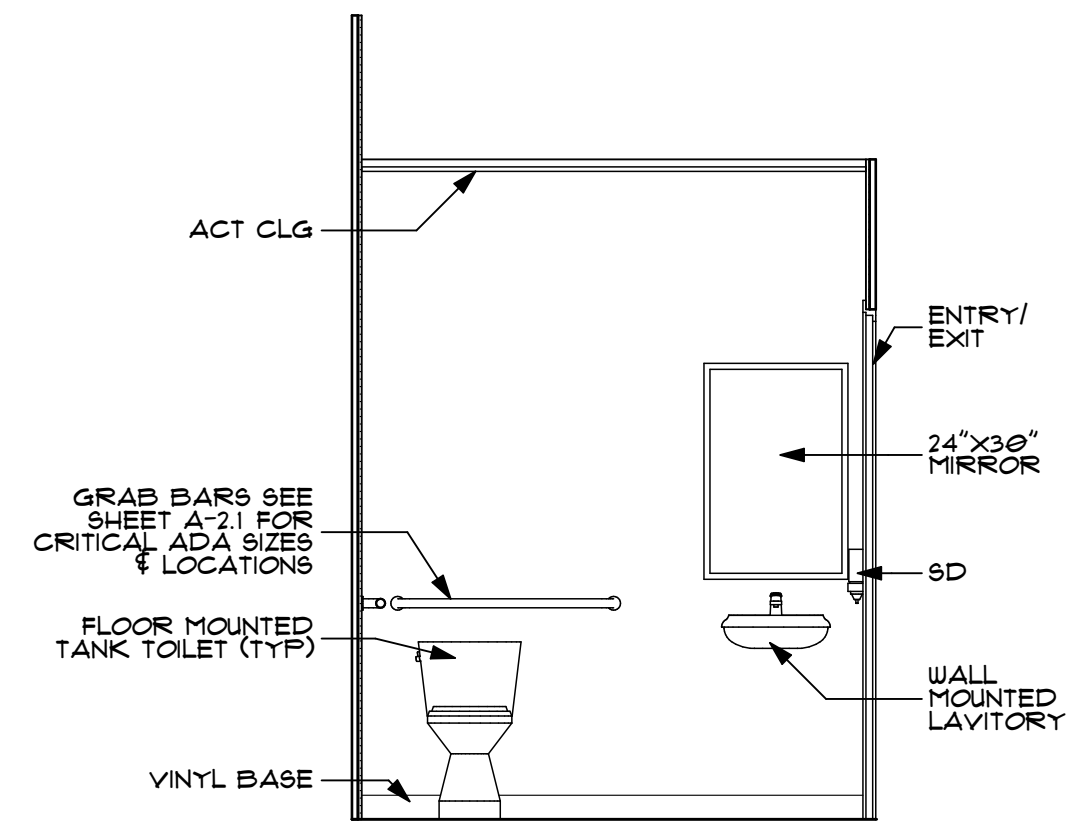

**A RESTROOM**  
SCALE: 3/8" = 1'-0"

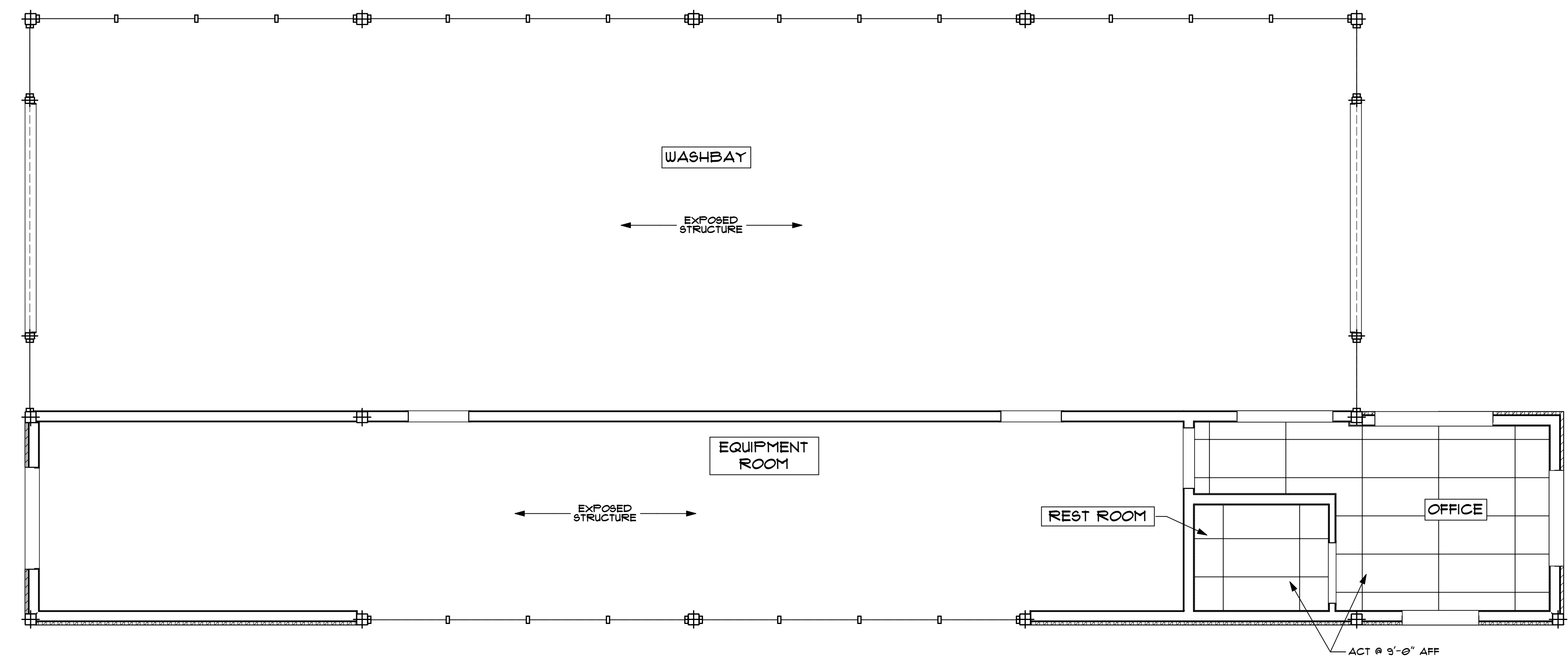

**E REFLECTED CEILING PLAN**  
SCALE: 1/4" = 1'-0"

REVISIONS	
NO.	DESCRIPTION
1	FOR CONSTRUCTION

NOTE: THIS DOCUMENT DISCLOSES SUBJECT MATTER CONSIDERED CONFIDENTIAL BY THE ARCHITECTURAL FIRM. IT IS TO BE USED ONLY FOR THE PROJECT AND NOT BE REPRODUCED OR TRANSMITTED IN ANY FORM OR BY ANY MEANS, ELECTRONIC OR MECHANICAL, INCLUDING PHOTOCOPYING, RECORDING, OR BY ANY INFORMATION STORAGE AND RETRIEVAL SYSTEM, WITHOUT THE WRITTEN PERMISSION OF DAVID GOTTFRIED ARCHITECT.  
JOB #: 201007 PLOT DATE: 4/25/11 SET: CONSTRUCTION  
DAVID GOTTFRIED ARCHITECT



NEW FACILITY FOR:  
**CLASSEN**  
CAR WASH  
OKLAHOMA CITY, OKLAHOMA

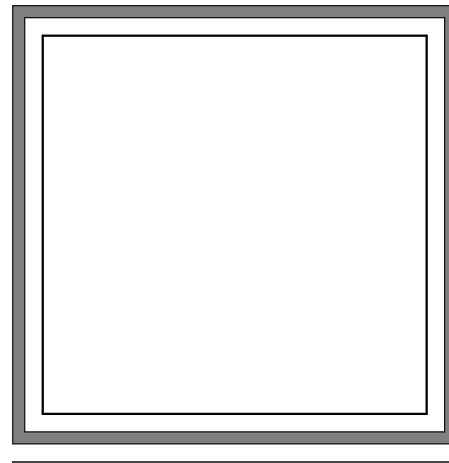

DATE:  
21 FEBRUARY 2011  
DRAWN BY:  
EUH

CONSTRUCTION  
SHEET:  
**A-2.1**

**PLAN**

**Modernwash**  
5220 Scottsville Road  
Bowling Green, KY 42104

Model:  
Urbanwash Custom



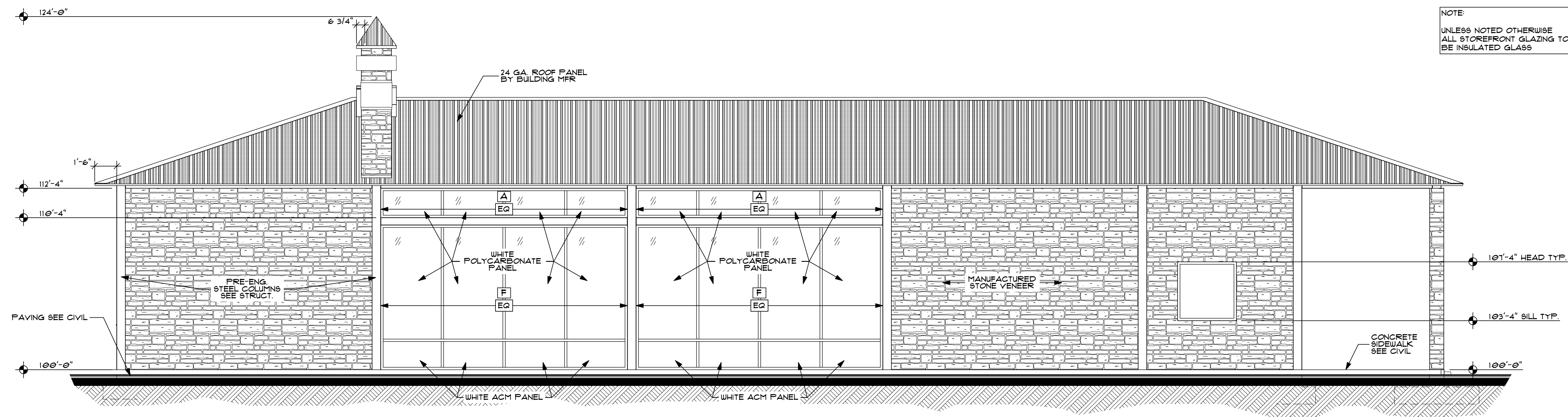

**A EAST ELEVATION**  
SCALE: 1/4" = 1'-0"

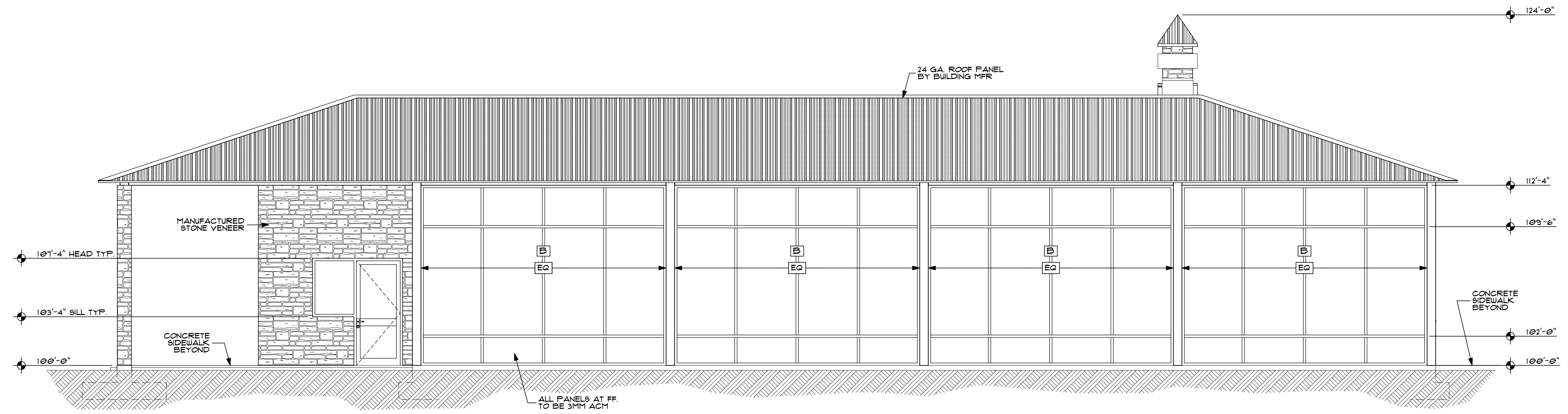

**E WEST ELEVATION**  
SCALE: 1/4" = 1'-0"

REVISIONS	
NO.	DESCRIPTION
1	FOR CONSTRUCTION

NOTE: THIS DOCUMENT DISCLOSES SUBJECT MATTER CONSIDERED CONFIDENTIAL BY THE ARCHITECTURAL FIRM. IT IS TO BE USED ONLY FOR THE PROJECT AND FOR THE PURPOSES SPECIFICALLY STATED HEREIN. NO PART OF THIS DOCUMENT IS TO BE REPRODUCED OR TRANSMITTED IN ANY FORM OR BY ANY MEANS, ELECTRONIC OR MECHANICAL, WITHOUT THE WRITTEN PERMISSION OF DAVID GOTTFRED ARCHITECT.  
JOB #: 10107 PLOT DATE: 4/25/11 SET: CONSTRUCTION  
2010 CLASSEN CARWASH C/P1



NEW FACILITY FOR:  
**CLASSEN**  
CAR WASH  
OKLAHOMA CITY, OKLAHOMA

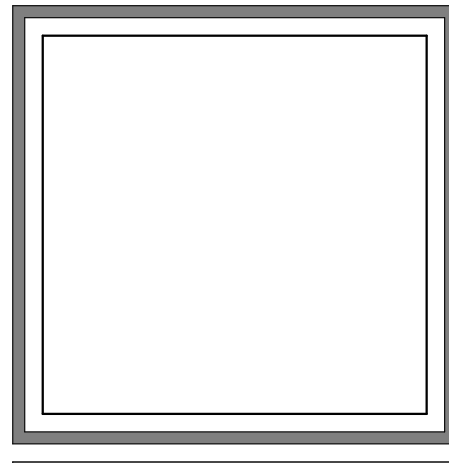

DATE:  
21 FEBRUARY 2011

DRAWN BY:  
EUH

CONSTRUCTION

SHEET:

**A-5.1**

**Modernwash**  
5220 Scottsville Road  
Bowling Green, KY 42104  
Model:  
Urbanwash Custom



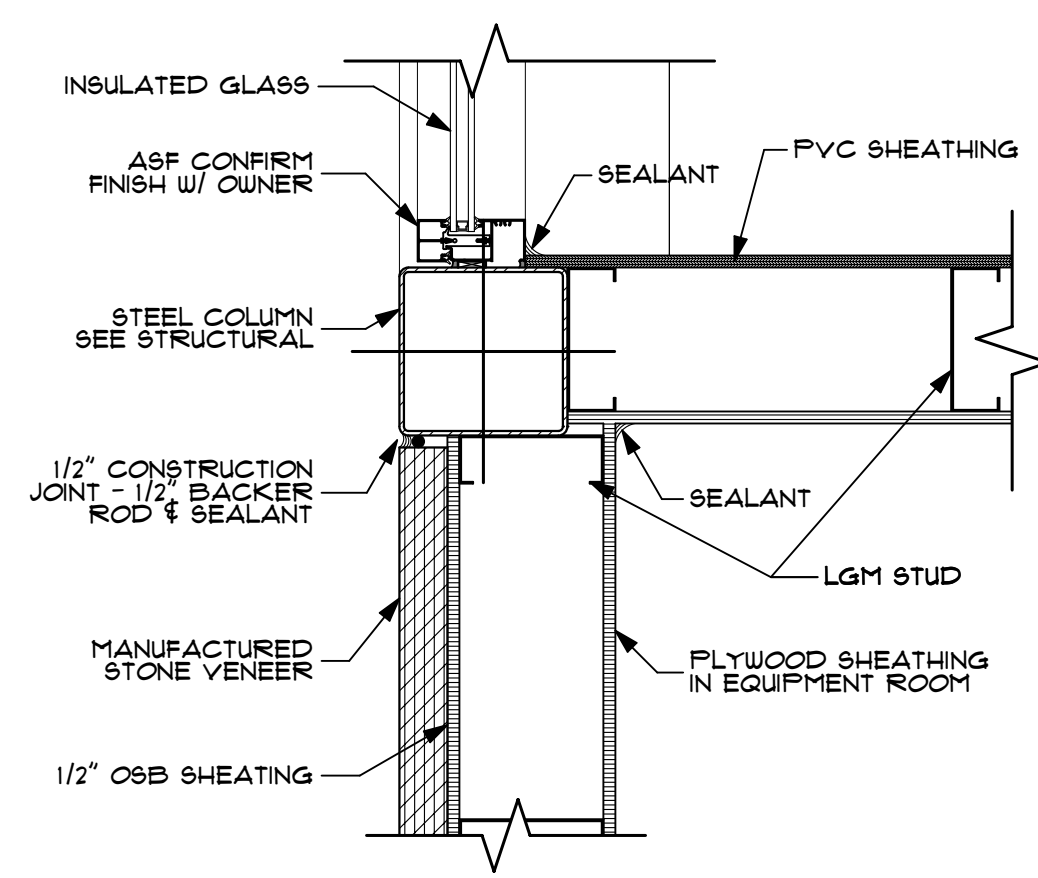

**D COLUMN DETAIL**  
SCALE: 1 1/2" = 1'-0"

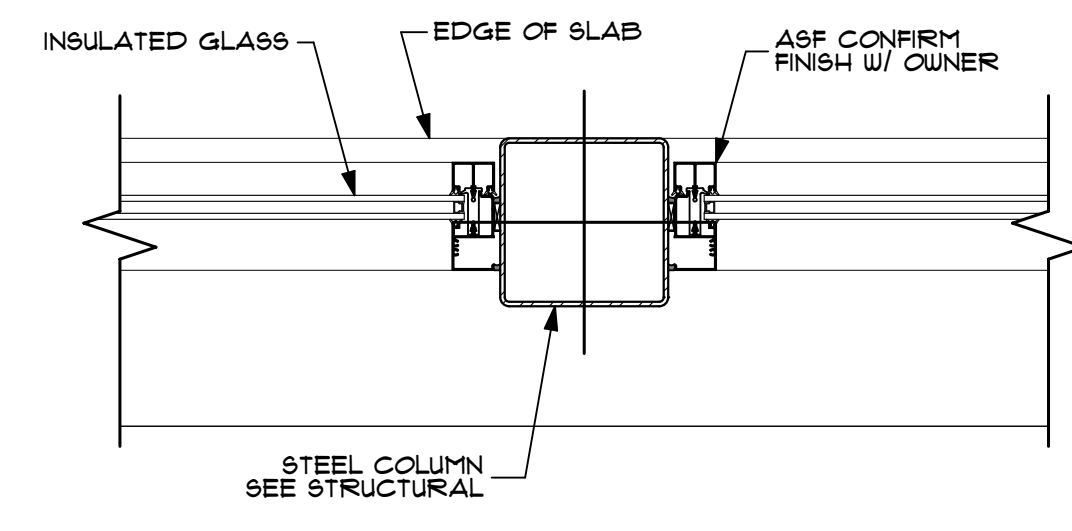

**C COLUMN DETAIL**  
SCALE: 1 1/2" = 1'-0"

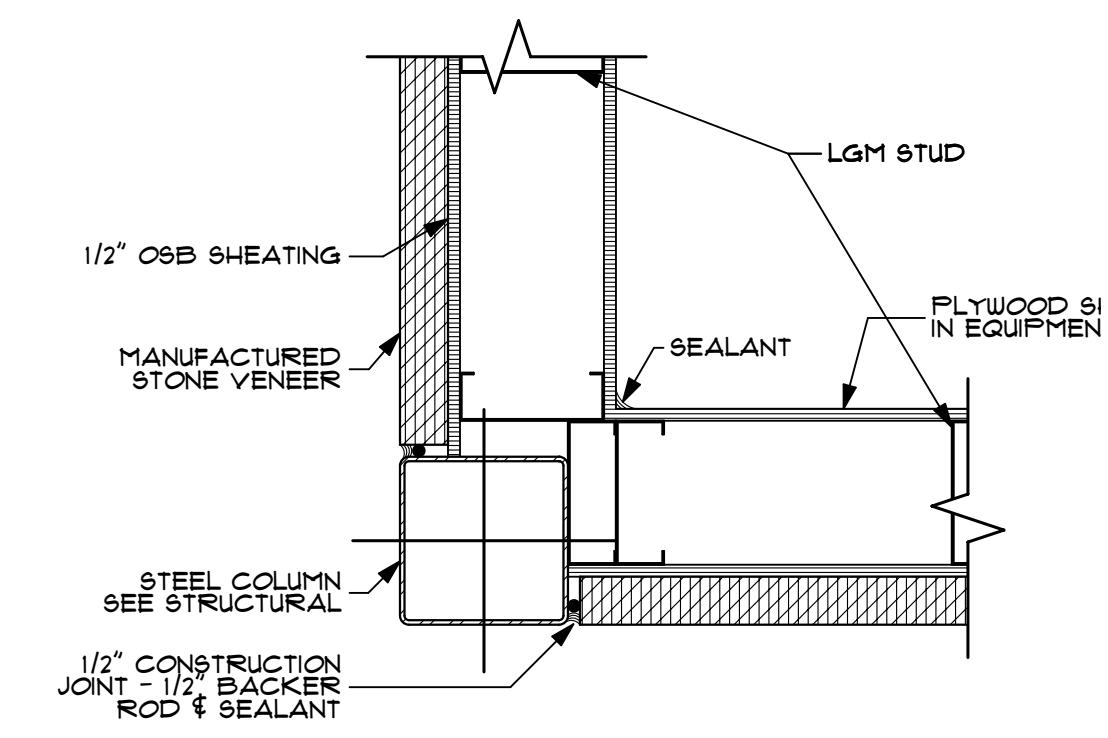

**H COLUMN DETAIL**  
SCALE: 1 1/2" = 1'-0"

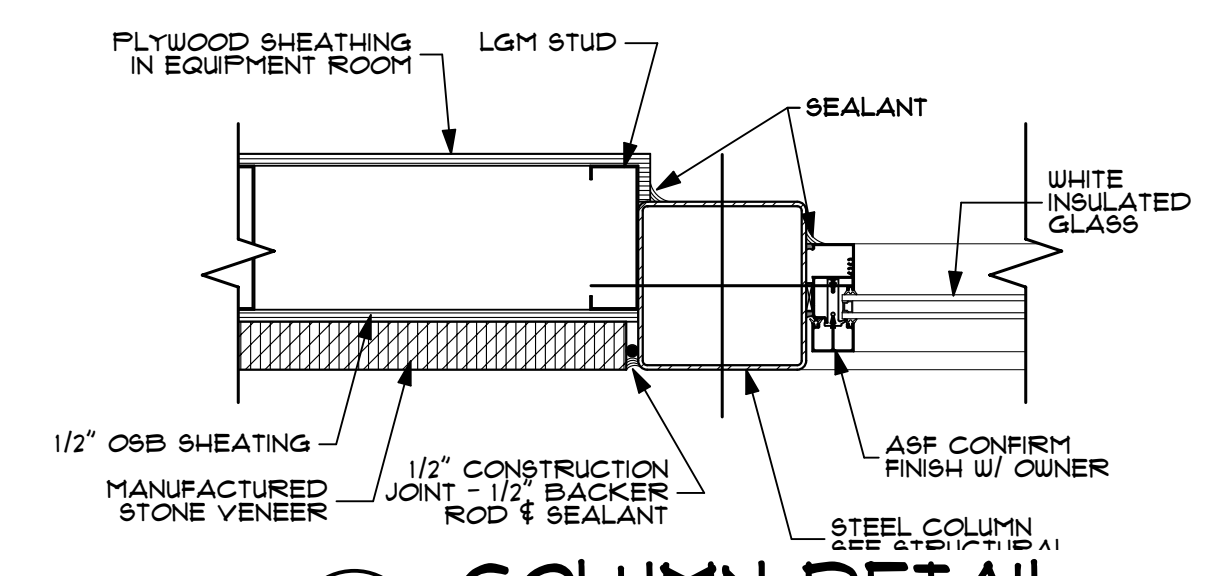

**F COLUMN DETAIL**  
SCALE: 1 1/2" = 1'-0"

NOTE:  
UNLESS NOTED OTHERWISE  
ALL STOREFRONT GLAZING TO  
BE INSULATED GLASS

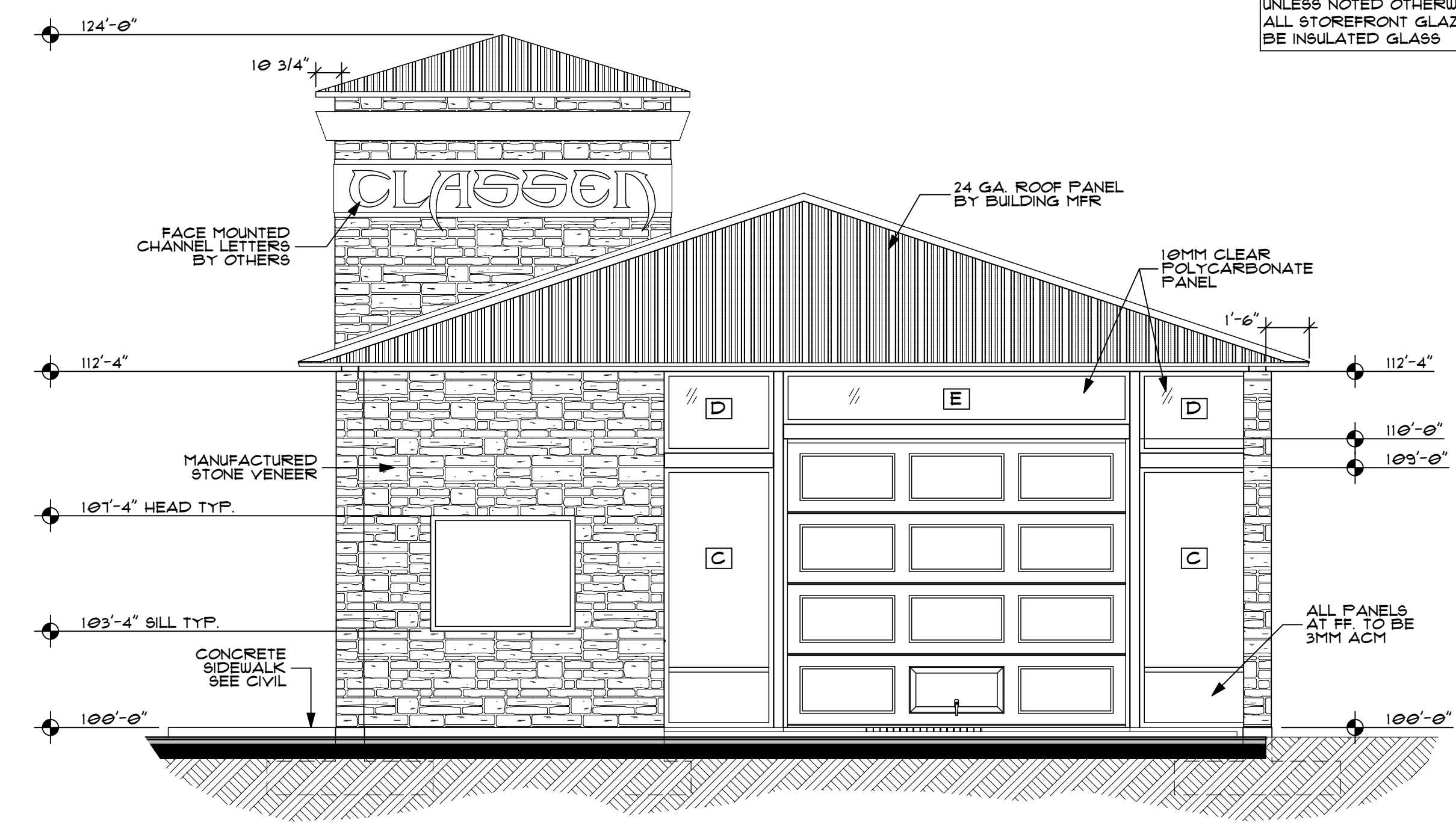

**A NORTH ELEVATION**  
SCALE: 1/4" = 1'-0"

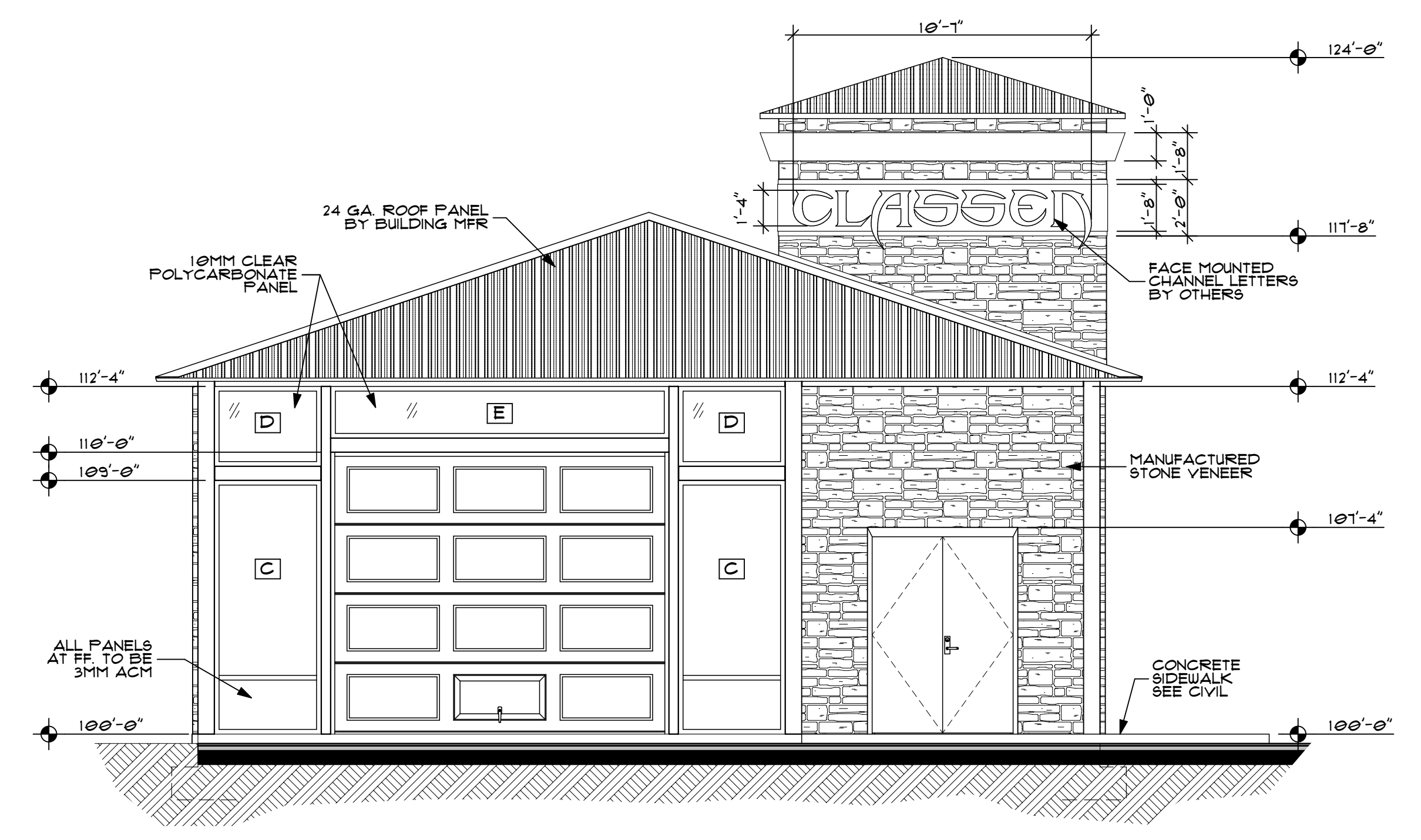

**E SOUTH ELEVATION**  
SCALE: 1/4" = 1'-0"

REVISIONS	
NO.	DESCRIPTION
1	FOR CONSTRUCTION

NOTE: THIS DOCUMENT DISCLOSES SUBJECT MATTER CONSIDERED CONFIDENTIAL BY THE ARCHITECTURAL FIRM. IT IS TO BE USED ONLY FOR THE PROJECT AND FOR WHICH IT WAS PREPARED. NO PART OF THIS DOCUMENT IS TO BE REPRODUCED OR TRANSMITTED IN ANY FORM OR BY ANY MEANS, ELECTRONIC OR MECHANICAL, INCLUDING PHOTOCOPYING, RECORDING, OR BY ANY INFORMATION STORAGE AND RETRIEVAL SYSTEM, WITHOUT THE WRITTEN PERMISSION OF DAVID GOTTFRIED ARCHITECT.  
JOB #: 201007 PLOT DATE: 4/25/11 SET: CONSTRUCTION  
DAVID GOTTFRIED ARCHITECT



NEW FACILITY FOR:  
**CLASSEN**  
CAR WASH  
OKLAHOMA CITY, OKLAHOMA

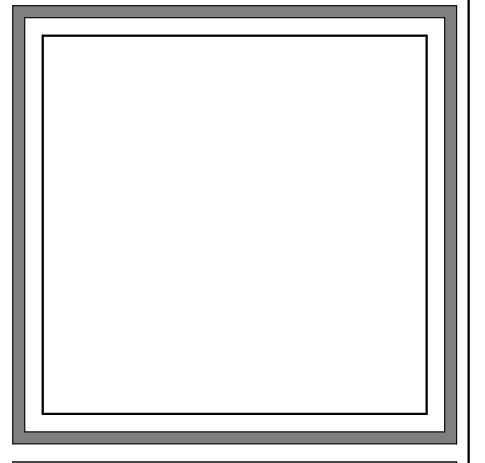

DATE:  
21 FEBRUARY 2011  
DRAWN BY:  
EUH

CONSTRUCTION  
SHEET:  
**A-5.2**

Modernwash  
5220 Scottsville Road  
Bowling Green, KY 42104  
Model:  
Urbanwash Custom



NOTE:  
DO NOT WRAP 6" LGM AROUND ENDS OF COLUMNS.  
DENSGLASS SHEATHING FLUSH WITH FACE OF COLUMN ON END

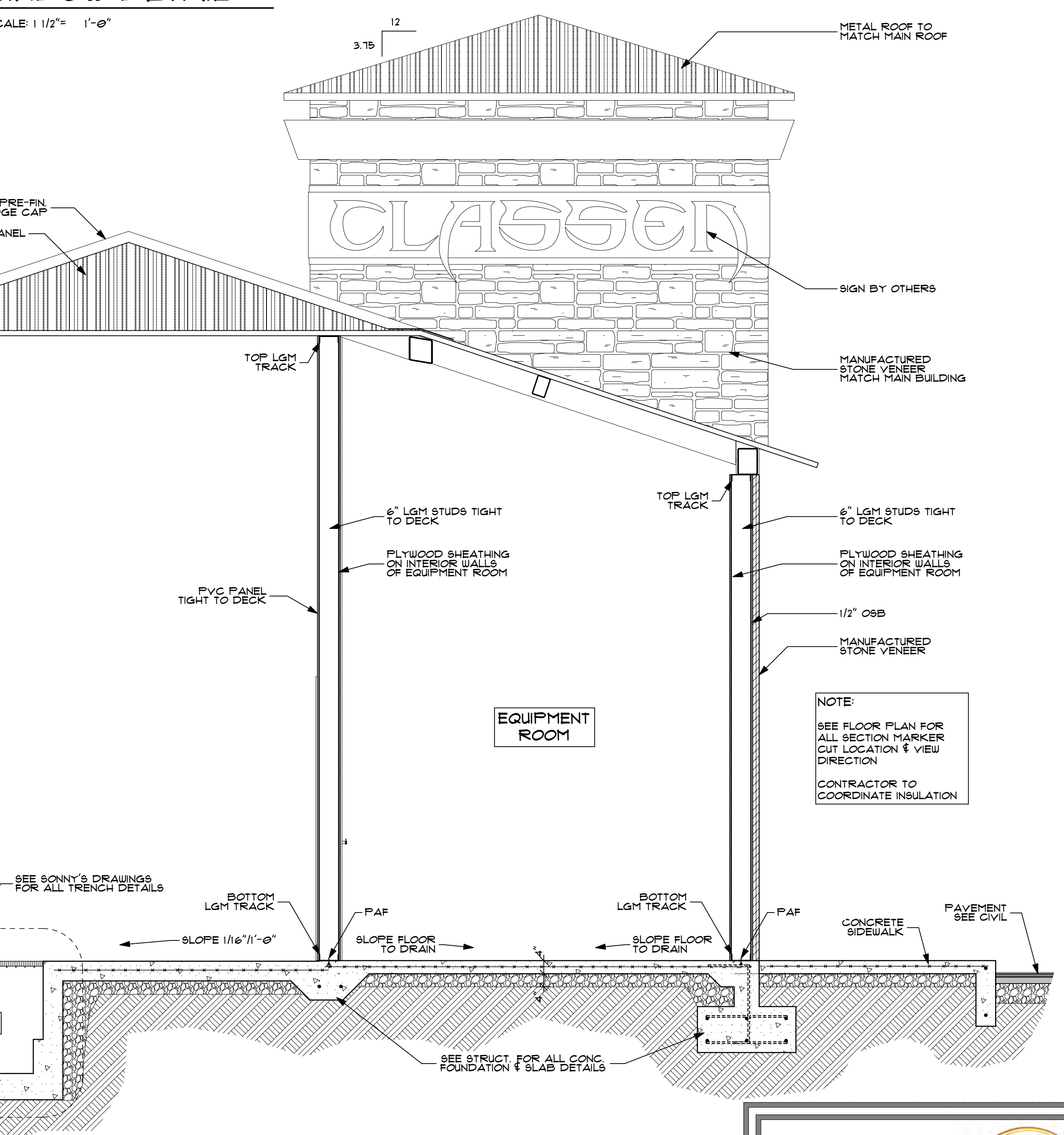
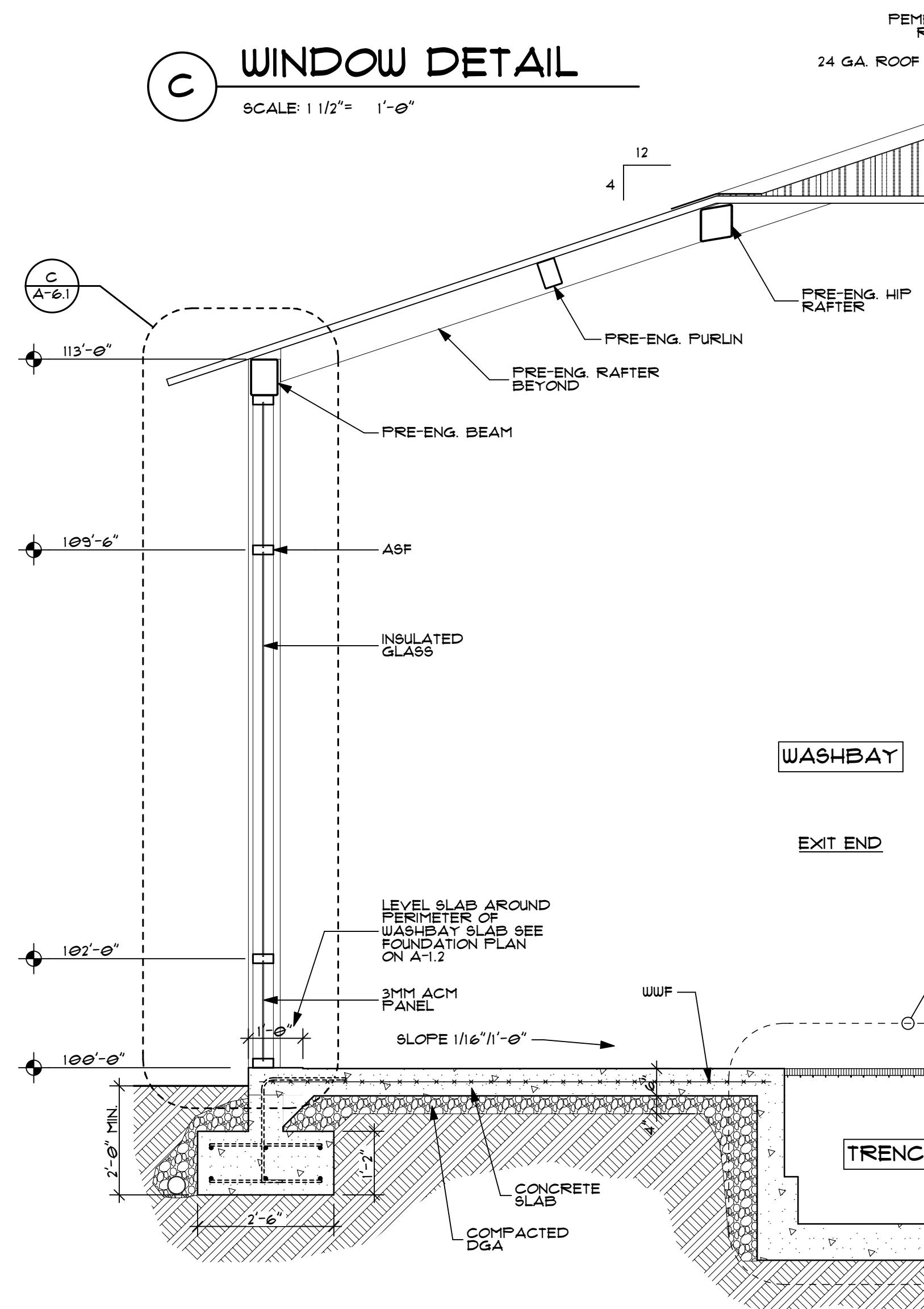
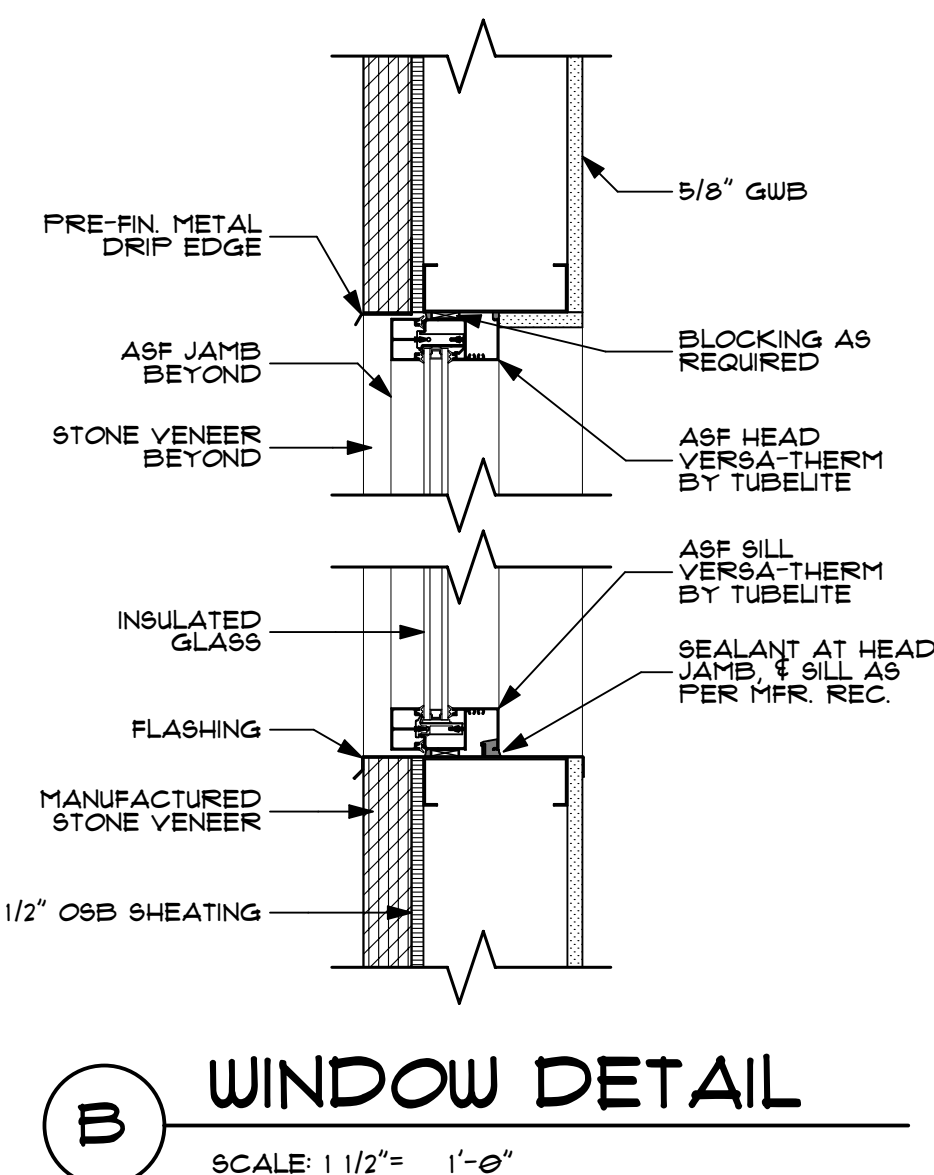
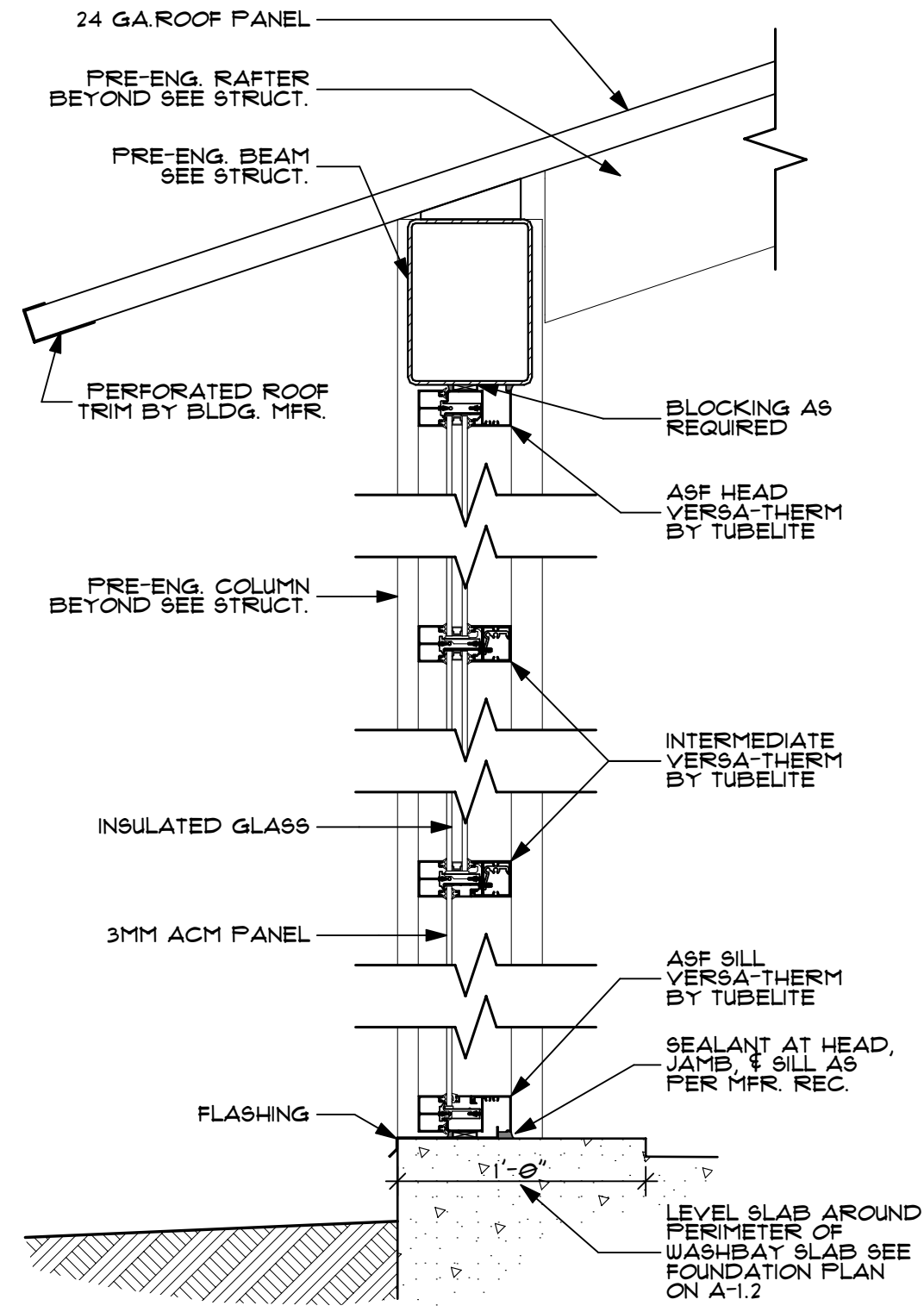
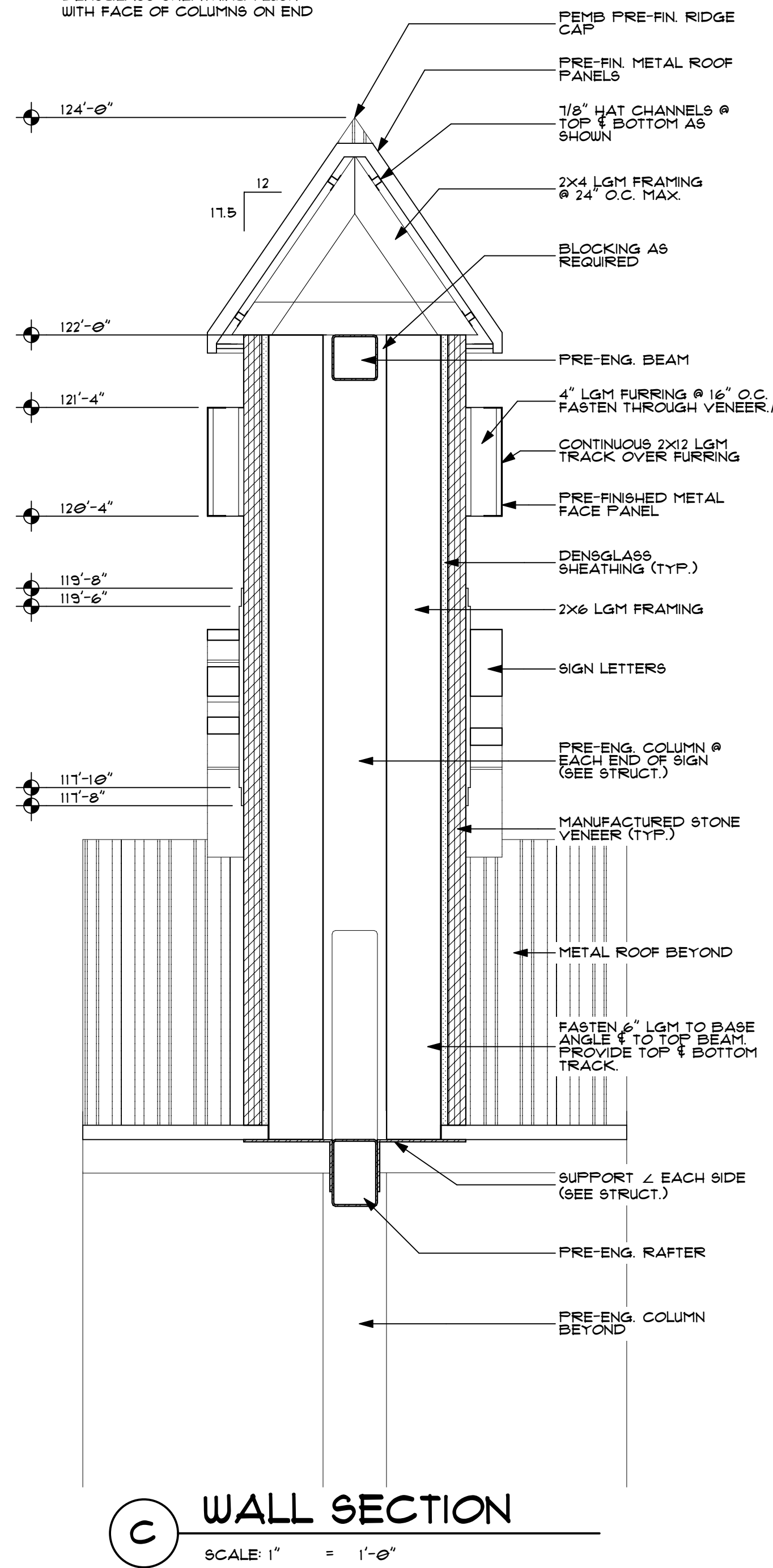

NOTE:  
SEE FLOOR PLAN FOR ALL SECTION MARKER CUT LOCATION & VIEW DIRECTION  
CONTRACTOR TO COORDINATE INSULATION

REVISIONS	
NO.	DESCRIPTION
1	FOR CONSTRUCTION

NOTE: THIS DOCUMENT DISCLOSES SUBJECT MATTER CONSIDERED CONFIDENTIAL BY THE ARCHITECTURAL FIRM. IT IS TO BE USED ONLY FOR THE PROJECT AND FOR WHICH IT WAS PREPARED. NO PART OF THIS DOCUMENT IS TO BE REPRODUCED OR TRANSMITTED IN ANY FORM OR BY ANY MEANS, ELECTRONIC OR MECHANICAL, INCLUDING PHOTOCOPYING, RECORDING, OR BY ANY INFORMATION STORAGE AND RETRIEVAL SYSTEM, WITHOUT THE WRITTEN PERMISSION OF DAVID GOTTFRED ARCHITECT.

JOB #: 201007 PLOT DATE: 4/25/11 SET: CONSTRUCTION  
DAVID GOTTFRED ARCHITECT, CHARLES D. PYLE



NEW FACILITY FOR:  
**CLASSEN**  
CAR WASH  
OKLAHOMA CITY, OKLAHOMA

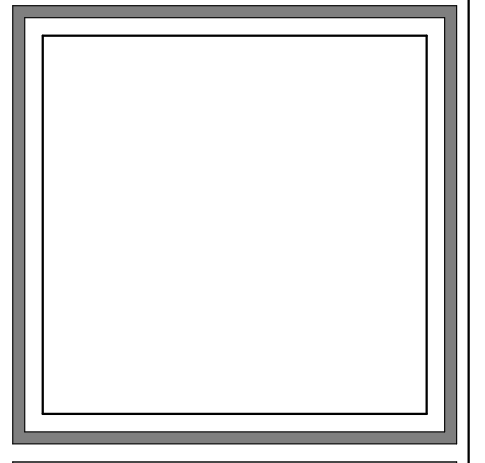

DATE:  
21 FEBRUARY 2011

DRAWN BY:  
EUH

CONSTRUCTION

SHEET:  
**A-6.1**

Modernwash  
5220 Scottsville Road  
Bowling Green, KY 42104

Model:  
Urbanwash Custom



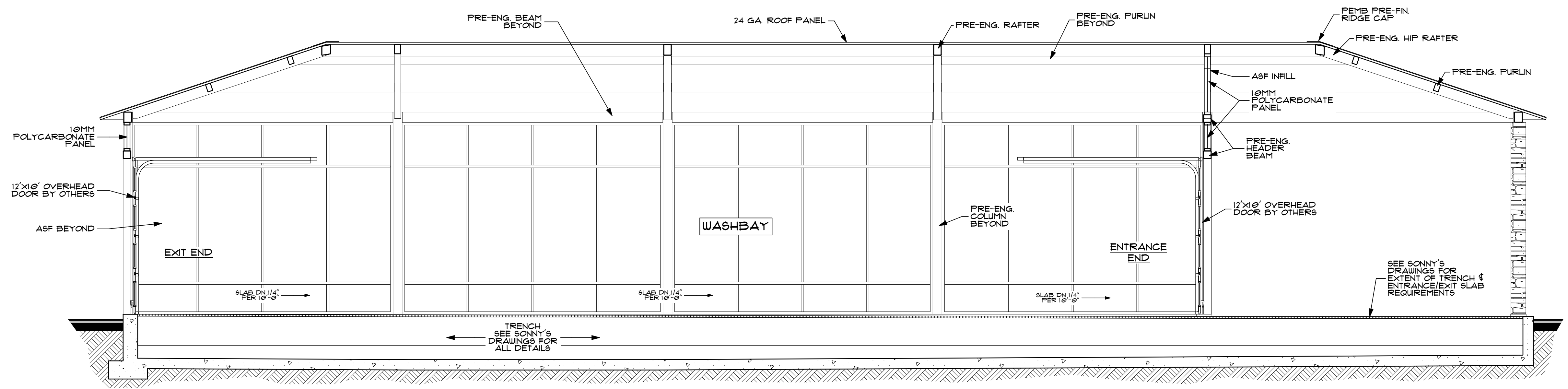

**A BUILDING SECTION**  
SCALE: 1/4" = 1'-0"

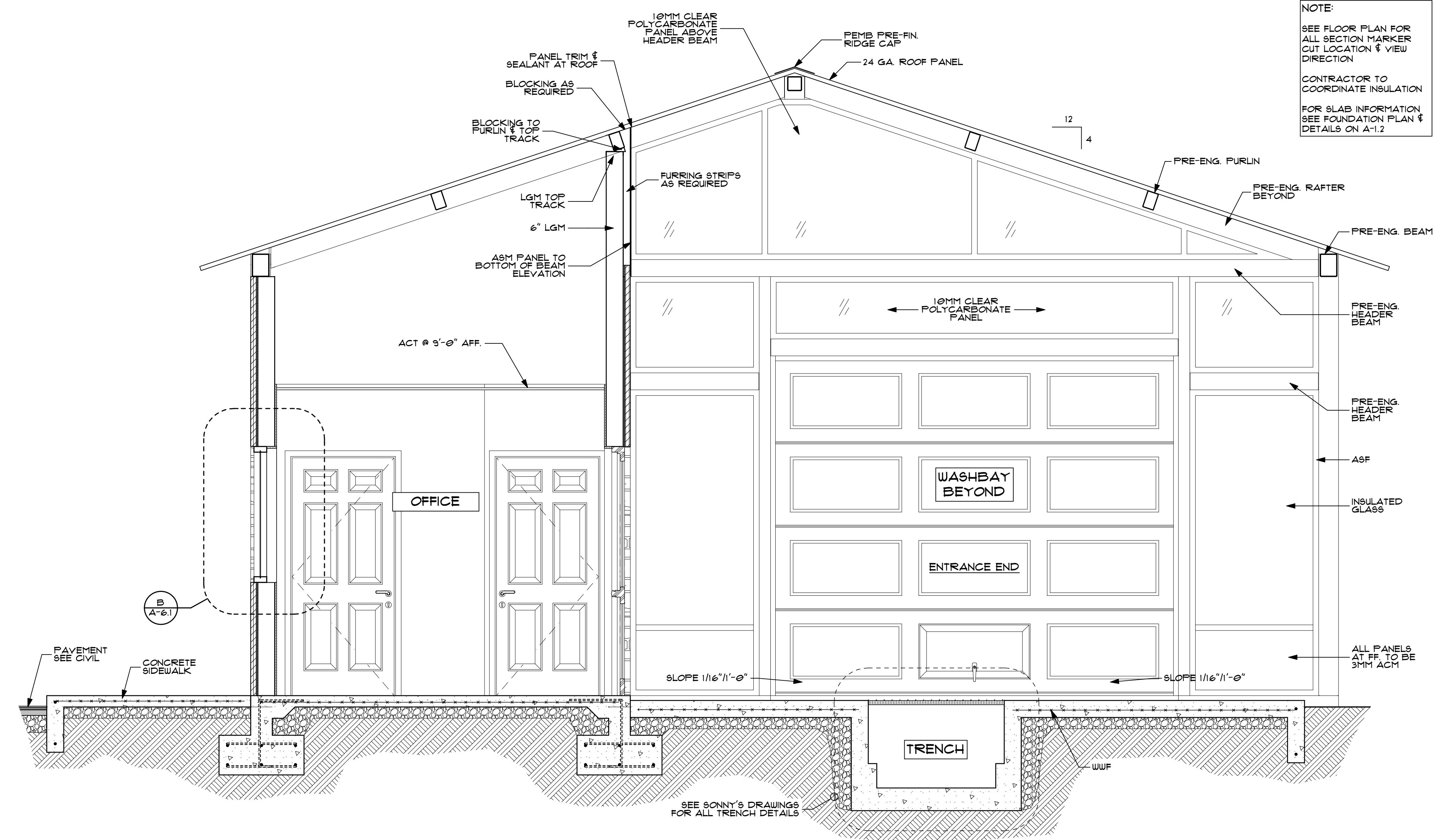

**E BUILDING SECTION**  
SCALE: 1/2" = 1'-0"

**NOTE:**  
SEE FLOOR PLAN FOR ALL SECTION MARKER CUT LOCATION & VIEW DIRECTION  
CONTRACTOR TO COORDINATE INSULATION FOR SLAB INFORMATION SEE FOUNDATION PLAN & DETAILS ON A-1.2

REVISIONS	
NO.	DESCRIPTION
1	FOR CONSTRUCTION

NOTE: THIS DOCUMENT DISCLOSES SUBJECT MATTER CONSIDERED CONFIDENTIAL BY THE ARCHITECTURAL FIRM. IT IS TO BE USED ONLY FOR THE PROJECT AND FOR THE PURPOSES SPECIFICALLY STATED HEREIN. NO PART OF THIS DOCUMENT IS TO BE REPRODUCED OR TRANSMITTED IN ANY FORM OR BY ANY MEANS, ELECTRONIC OR MECHANICAL, INCLUDING PHOTOCOPYING, RECORDING, OR BY ANY INFORMATION STORAGE AND RETRIEVAL SYSTEM, WITHOUT THE WRITTEN PERMISSION OF DAVID GOTTFRIED ARCHITECT.  
JOB #: 201007 PLOT DATE: 4/25/11 SET: CONSTRUCTION  
2010 CLASSEN CARWASH.CDW



**NEW FACILITY FOR:**  
**CLASSEN**  
**CAR WASH**  
**OKLAHOMA CITY, OKLAHOMA**

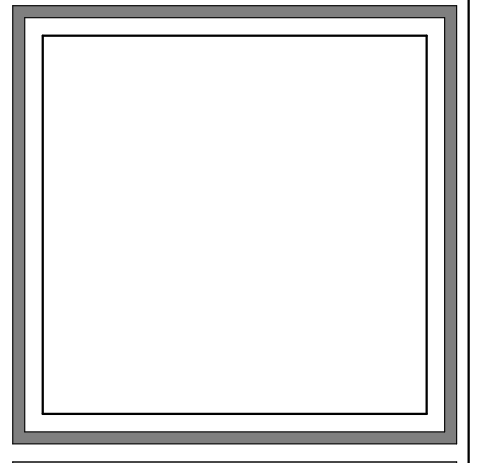

DATE:  
21 FEBRUARY 2011

DRAWN BY:  
EUH

CONSTRUCTION

SHEET:  
**A-6.2**

**Modernwash**  
5220 Scottsville Road  
Bowling Green, KY 42104

Model:  
Urbanwash Custom